

SSA-M1000/M1100

SAMS (SAMSUNG ACCESS MANAGEMENT SOFTWARE) BASIC
 SAMS (SAMSUNG ACCESS MANAGEMENT SOFTWARE) BASIC LITE

SAMS(Samsung Access Management Software) Basic program performs multiple functions by communicating (Serial, TCP/ IP) with controller. The program interacts with the device to perform high level of security system. SAMS Basic also supports additional function such time & attendance.

SAMS (Samsung Access Management Software) Basic Lite is the client software and do not provide server function. SAMS Basic Lite should be used along with server software, SAMS Basic.



KEY Features

- Supports Multiple Site
- Supports Multi Language.
- Dynamic Management Function for Card Holder and ID
- Graphic Map
- Various Type of Access Control Reports
- Various Type of Export and Conversion
- Various Type of Options
- Easy Setting Wizard
- Well Balloon Tooltips to help user
- User defined integrated monitoring
- Dynamic management features for personal history
- Distributed Processing
- Supports Mass Storage Database
- Applies Latest UI

Management for Card Holder and Multiple ID

User can store various information of card holders. Administrator may issue multiple ID card including a vehicle card for single card holder.

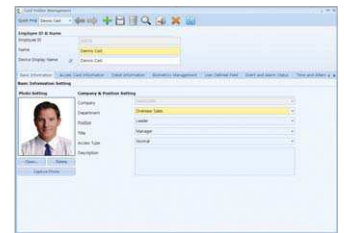
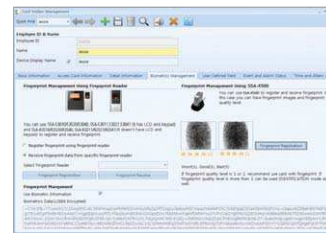
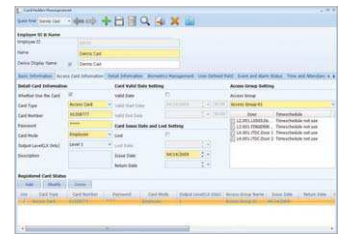

Time Schedule Management

Using Time Schedule Management, 24 hours may be divided into 5 different zones to manage access control of each doors, input, and output. Zones may applied differently for days, weeks up to 10 ~ 15 different Time Schedules depending on the access controller.

Various colors and clock makes it easy and simple to set.

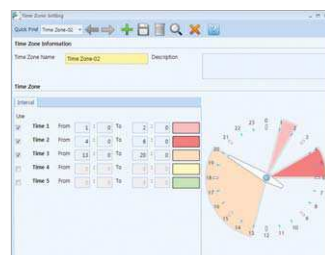
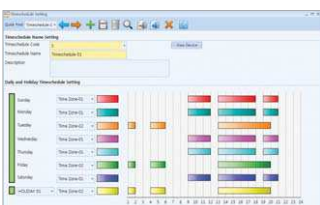

Various Type of Reports

SAMS basic supports various reports such as Card holder Information report, Card holder alarm status report, access status report, Report of card holder's authority for each of the door and Card holder. Conversion or transmission function is available for all the search/output function. User may export the data in excel or text form. In such case, it can be useful to integrate with other software such as Time & Attendance, Payment, and ERP.

Also report itself may be exported as Excel or TEXT, PDF, RTF, XLS, HTML, and TIF files .

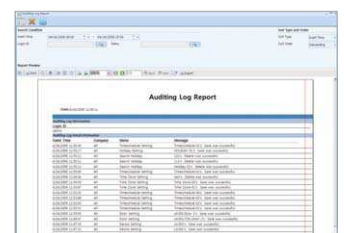
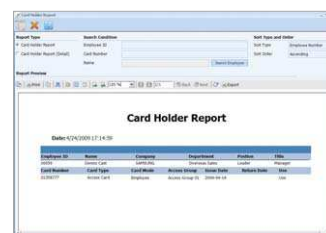

User Definition Integrated Monitoring

Administrator may change how to view integrate monitoring screen by simple drag & drop method. The most convenience type of screen may be set for individual user. Also the information on status of event and alarm can be defined by user. Multiple monitors are supported.



Time & Attendance Management

Using In / Out event data, administrator is able to manage Time and Attendance such as Lateness, Searching, Night duty, Dispatch, dispatch, Absence and Holiday.

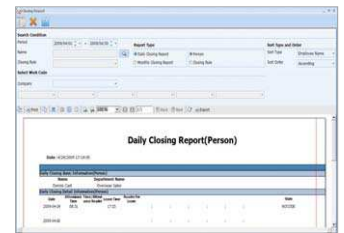
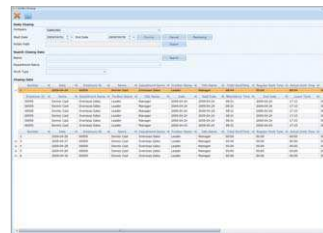
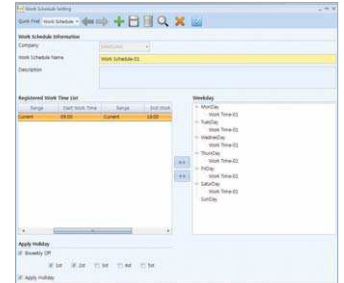

Server / Client Configuration

SAMS Basic supports server & client network configuration. SSA-M1000 is a server can add/delete controller or control panel. SSA-M1100 is a client supports all function as a server but does not support add/delete function for controller and control panel.

